

Planning Permit No. A/1093/92
APPROVED
 SUBJECT TO THE CONDITIONS IN
 THIS OFFICE LETTER:
 No. A2/18123/92

FOR MEMBER SECRETARY
 MADRAS METROPOLITAN
 DEVELOPMENT AUTHORITY
 MADRAS - 600 008.

PLAN SHOWING THE PROPOSED CONSTRUCTION OF
BUILDING AT PLOT NO 32 PART S.NO. 153/2, OF
KODUNGAIYUR VILLAGE MADRAS - 99. SCALE - 1" = 8'-0"

Scrutiny plan
 #3/4

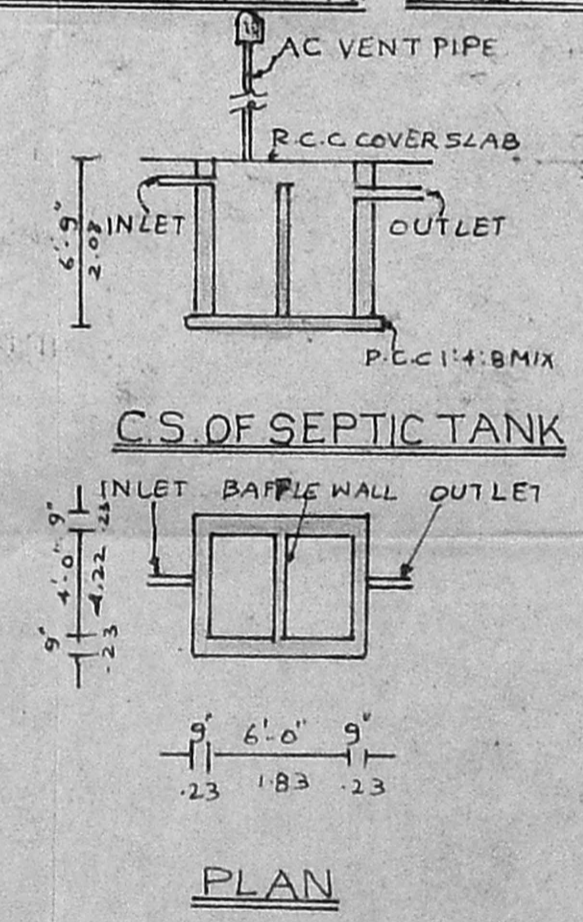
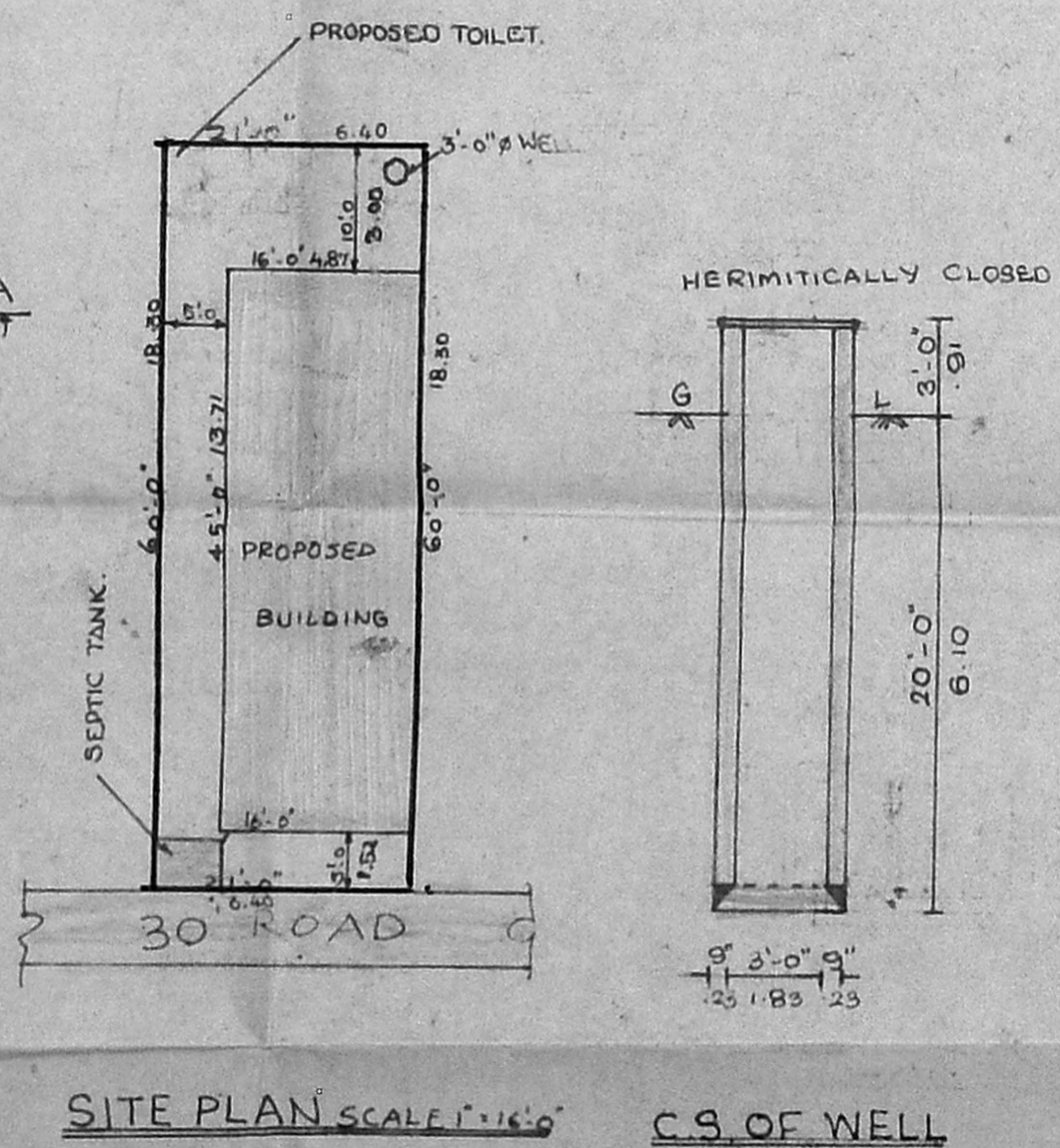
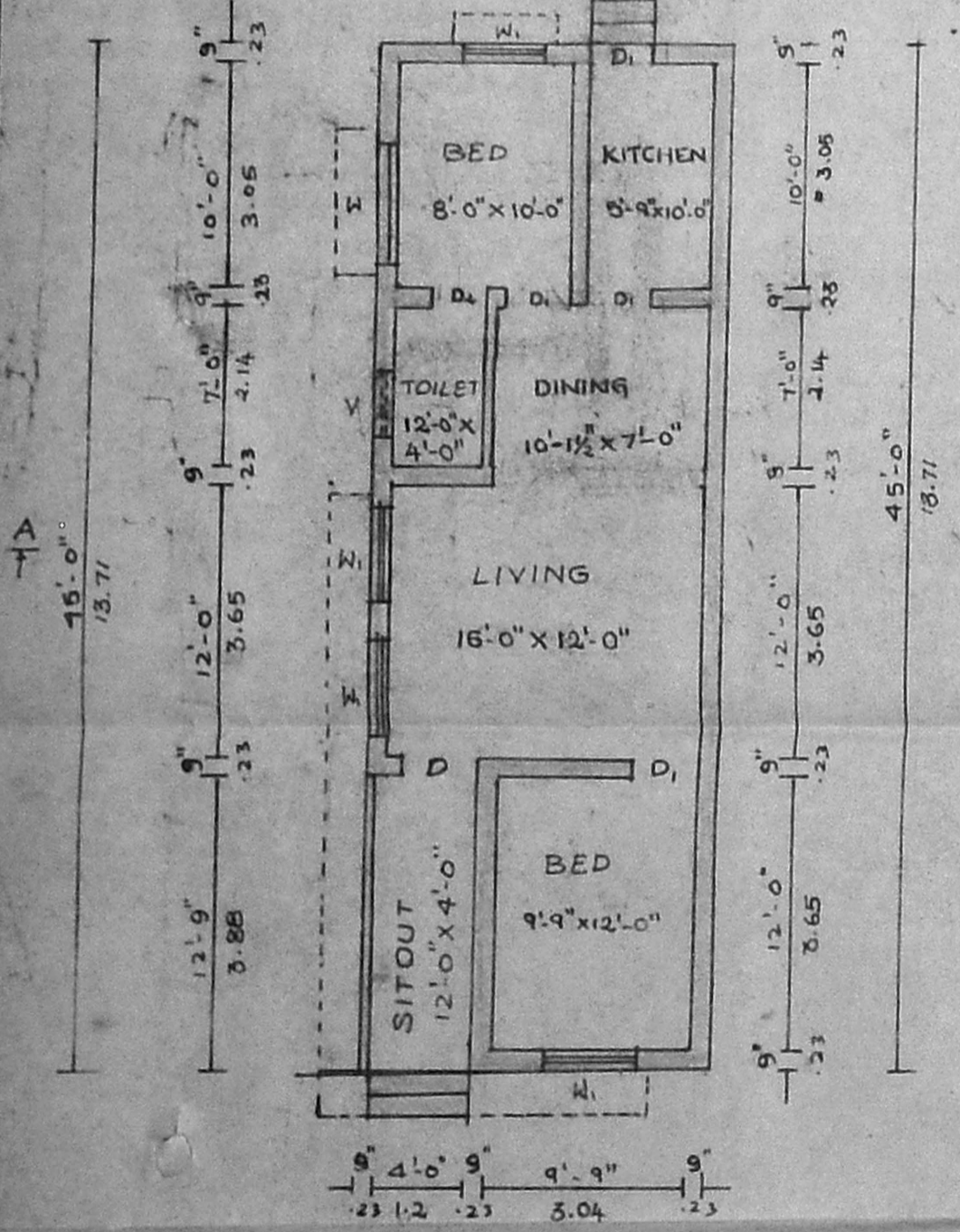
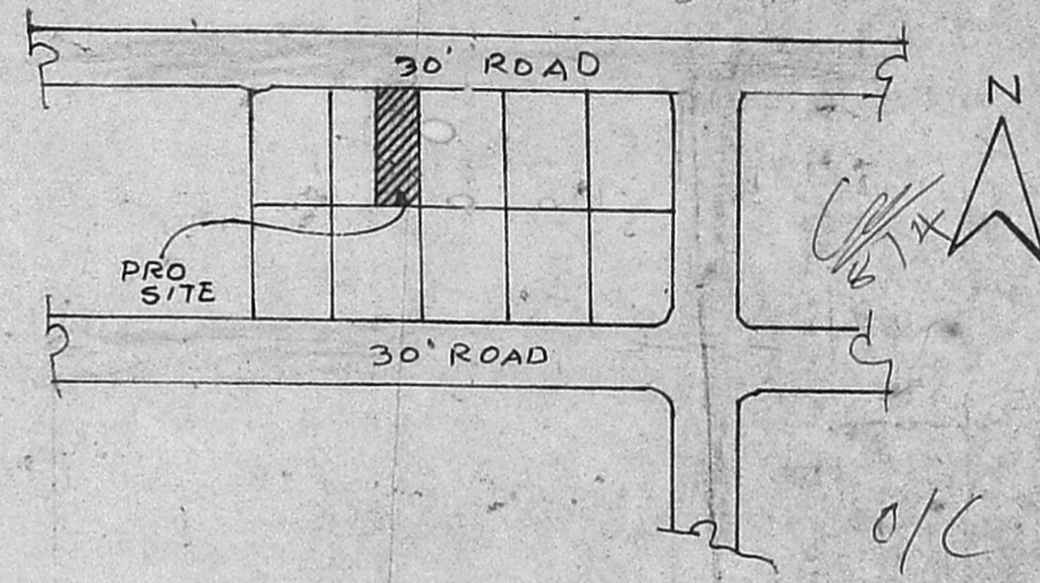
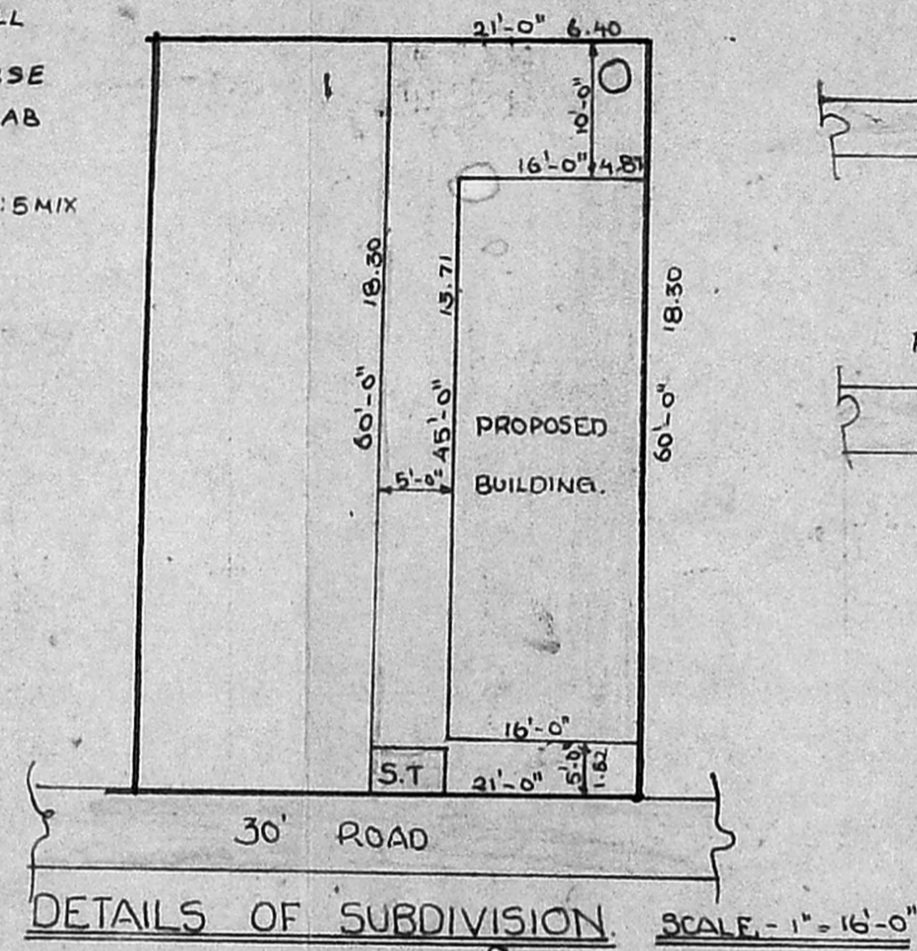
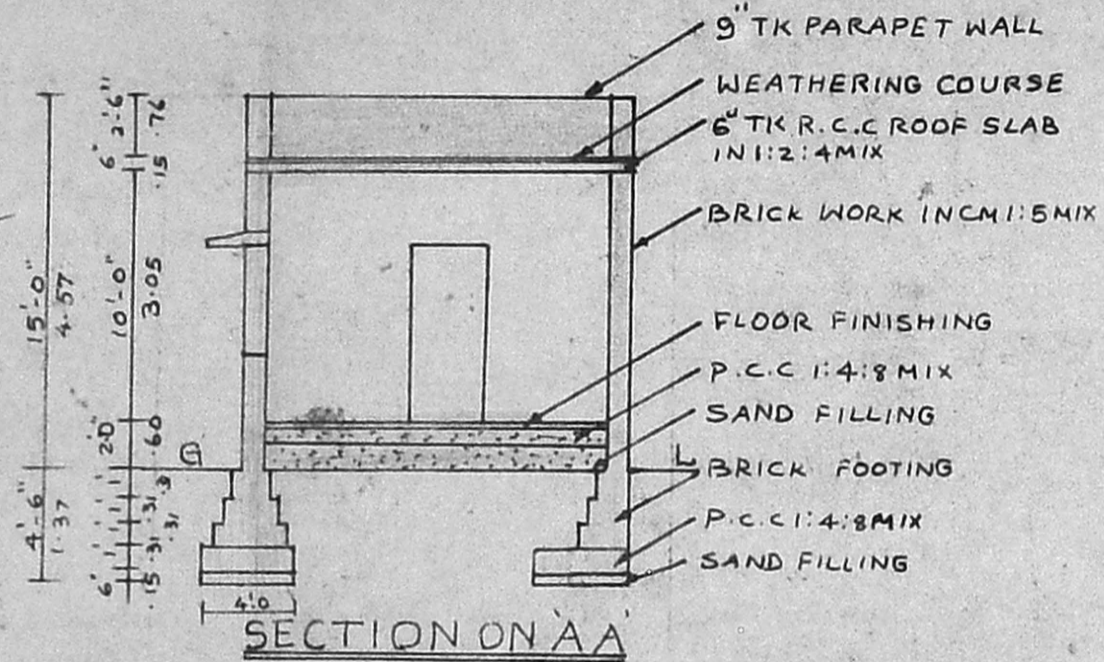
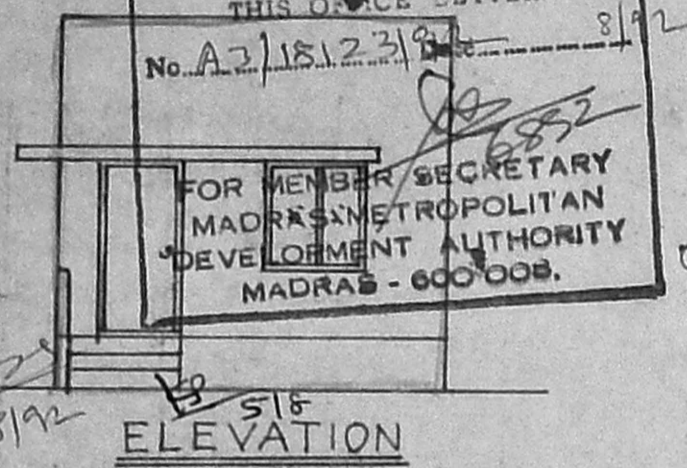

JOINERY DETAILS

D-DOOR	- 3-3 x 7-0	1.00 x 2.13
D ₁ -DOOR	- 3-0 x 7-0	0.91 x 2.13
D ₂ -DOOR	- 2-6 x 6-6	0.76 x 1.98
W-WINDOW	- 4-6 x 4-6	1.37 x 1.37
W-WINDOW	- 4-0 x 4-6	1.22 x 1.37
V-VENTILATOR	- 3-0 x 1-6	0.91 x 0.45

AREA DETAILS

SITE AREA	: 1260 SQ.FT	117.10 SQ.M.
PLINTH AREA	: 720 SQ.FT	66.91 SQ.M.

REFERENCE

PROPOSED	
SITE BOUNDRY	
ROAD	

OWNER *Gaiyane*

LICENSED SURVEYOR
M. RAJAGOPALAN, D.C.E.
 Licenced Surveyor No. 94 Class-II
 CORPORATION OF MADRAS
 8, Vyasar Nagar Colony II Street,
 MADRAS-600 030